

**Drain:** CHESWICK PLACE DRAIN **Drain #:** 264  
**Improvement/Arm:** CHESWICK PLACE-SECTION 2  
**Operator:** JDT **Date:** 11-14-03  
**Drain Classification:** Urban/Rural **Year Installed:** 1996

### GIS Drain Input Checklist

- Pull Source Documents for Scanning JDT 11-14
- Digitize & Attribute Tile Drains N/A
- Digitize & Attribute Storm Drains JDT 11-17
- Digitize & Attribute SSD JDT
- Digitize & Attribute Open Ditch N/A
- Stamp Plans JDT 11-17
- Sum drain lengths & Validate JDT 11-17
- Enter Improvements into Posse JDT 11-17
- Enter Drain Age into Posse JDT 11-17
- Sum drain length for Watershed in Posse JDT 11-17
- Check Database entries for errors JDT 11-17

**Gasb 34 Footages for Historical Cost  
Drain Length Log**

Drain-Improvement: CHESWICK PLACE DRAIN - CHESWICK PLACE - SECTION 2

Drain Type:	Size:	Length (SURVEYOR'S REPORT)	Length (DB Query)	Length Reconcile	If Applicable	
					Price:	Cost:
SSD	6"	735'	735'	∅		
RCP	12"	1012'	1012'	∅		
	15"	450'	452'	+2'		
	18"	203'	203'	∅		
	21"	474'	474'	∅		
	24"	781'	781'	∅		
	27"	232'	232'	∅		
	30"	475'	475'	∅		
	36"	619'	619'	∅		
	42"	213'	213'	∅		

Sum: 11,854'    11,856'    +2'

Final Report: \_\_\_\_\_

Comments:

CHANGE IN LENGTH ON SURVEYOR'S REPORT WAS A TYPO ERROR OF 2'

\_\_\_\_\_

\_\_\_\_\_

\_\_\_\_\_

\_\_\_\_\_

\_\_\_\_\_

8/26/96  
9:55 am

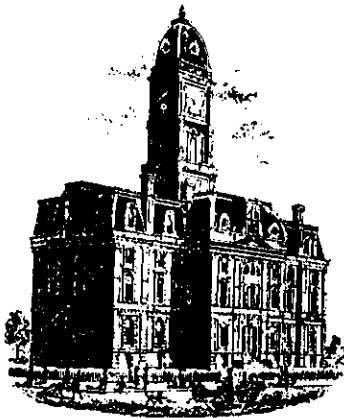

# SURVEYOR'S OFFICE Hamilton County

Kenton C. Ward, Surveyor  
Phone (317) 776-8495  
Fax (317) 776-9628

Suite 146  
One Hamilton County Square  
Noblesville, Indiana 46060-2230  
June 18, 1996

To: Hamilton County Drainage Board

Re: Cheswick Place Drain, Section 2

Attached is a petition, non-enforcement request, plans, calculations, quantity summary and assessment roll for the Section 2, Cheswick Place Drain. I have reviewed the submittals and petition and have found each to be in proper form.

I have made a personal inspection of the land described in the petition. Upon doing so, I believe that the drain is practicable; will improve the public health; benefit a public highway and be of public utility; and that the costs, damages and expenses of the proposed drain will probably be less than the benefits accruing to the owners of land likely to be benefited. The drain will consist of the following:

6" SSD	7395 ft	21" RCP	471 ft	36" RCP	613 ft
12" RCP	1023 ft	24" RCP	781 ft	42" RCP	219 ft
15" RCP	450 ft	27" RCP	206 ft		
18" RCP	170 ft	30" RCP	478 ft		

The total length of the drain will be 11,806 feet.

The retention pond (lake) located Common Area No. 3 is not be be considered part of the regulated drain. Only the inlet and outlet will be maintained as part of the regulated drain. The maintenance as part of the regulated drain. The maintenance of the pond (lake) will be the responsibility of the Homeowners Association. The Board will however, retain jurisdiction for ensuring the storage volume for which the lake was designed will be retained. Thereby, allowing no fill or easement encroachments.

The subsurface drains(SSD) to be part of the regulated drain are those located under the curbs. Only the main SSD lines which are located within the right of way are to be maintained as regulated drain. Laterals for individual lots will not be considered part of the regulated drain.

I have reviewed the plans and believe the drain will benefit each lot equally. Therefore, I recommend each lot be assessed equally. I also believe that no damages will result to landowners by the construction of this drain. I recommend a maintenance assessment of \$30.00 per lot, \$5.00 per acre for roadways, with a \$30.00 minimum. With this assessment the total annual assessment for this drain/this section will be \$ 1383.65.

Parcels assessed for this drain may be assessed for the Williams Creek or Collins-Osborn Drain at sometime in the future. Parcels assessed for this drain will also be assessed for the O.F. Henley Drain.

I believe this proposed drain meets the requirements for Urban Drain Classification as set out in IC 36-9-27-67 to 69. Therefore, this drain shall be designated as an Urban Drain.

I recommend that upon approval of the above proposed drain that the Board also approve the attached non-enforcement request. This request is for the reduction of the regulated drain easement to those easement widths as shown on the secondary plat for Cheswick Place Section 2 as recorded in the office of the Hamilton County Recorder.

I recommend the Board set a hearing for this proposed drain for August 1996.

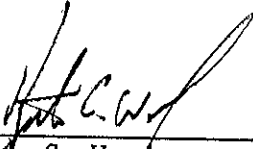

---

Kenton C. Ward  
Hamilton County Surveyor

KCW/ndw



NBD Bank  
 International Operations, MS 318  
 One Indiana Square  
 Indianapolis, Indiana 46266  
 (317) 266-5395

In All Correspondence  
 Quote Our Reference No.

◀ By Mail By Wire ▶

TELEX: MCI205615

S.W.I.F.T.: NBDDUS44

FAX: (317) 266-7150

IRREVOCABLE STANDBY LETTER OF CREDIT NO. S037417  
 MARCH 12, 1996

\*\*\*\*\*  
 \*\*\* B E N E F I C I A R Y \*\*\* | \*\*\* A P P L I C A N T \*\*\*  
 BOARD OF COMMISSIONERS OF THE | CHESWICK CORPORATION  
 COUNTY OF HAMILTON | P.O. BOX 553  
 ATTN: GINI HIUCHES | CARMEL, IN 46032  
 ROOM 16, COURTHOUSE |  
 NOBLESVILLE, IN 46060 |

\*\*\* EXPIRY DATE/PLACE \*\*\* | \*\*\* AVAILABLE AT/BY: \*\*\*  
 EXPIRES ON SEPTEMBER 30, 1996 | OUR OFFICE ONLY BY PRESENTATION  
 FOR PRESENTATION AT OUR OFFICE. | OF DOCUMENT(S) REQUIRED AND YOUR  
 | DRAFT(S) DRAWN AT SIGHT.

\*\*\*\*\*  
 A M O U N T O F C R E D I T : NOT TO EXCEED, IN THE AGGREGATE  
 34,386.00 U.S. DOLLARS  
 \*\*\*\*\*

GENTLEMEN,

AT THE REQUEST AND FOR THE ACCOUNT OF THE ABOVE NAMED APPLICANT,  
 WE HEREBY ESTABLISH OUR IRREVOCABLE LETTER OF CREDIT IN YOUR  
 FAVOR WHICH IS AVAILABLE AS INDICATED ABOVE AGAINST PRESENTATION  
 OF YOUR DRAFT(S) DRAWN ON NBD BANK, N.A., INDIANAPOLIS, INDIANA,  
 WHEN ACCOMPANIED BY THIS ORIGINAL LETTER OF CREDIT  
 AND THE FOLLOWING DOCUMENT(S):

BENEFICIARY'S SIGNED CERTIFICATE STATING THAT THE APPLICANT HAS  
 FAILED TO CONSTRUCT THE NECESSARY EROSION CONTROL AT THE  
 APPLICANT'S CHESWICK SUBDIVISION, SECTION II.

WE HEREBY ENGAGE WITH DRAWERS AND/OR BONA FIDE HOLDERS THAT  
 DRAFTS DRAWN AND NEGOTIATED IN CONFORMITY WITH THE TERMS OF THIS  
 CREDIT WILL BE DULY HONORED AT PRESENTATION.

EXCEPT SO FAR AS OTHERWISE EXPRESSLY STATED, THIS CREDIT IS  
 SUBJECT TO THE UNIFORM CUSTOMS AND PRACTICE FOR DOCUMENTARY  
 CREDITS, 1993 REVISION, INTERNATIONAL CHAMBER OF COMMERCE  
 PUBLICATION NO. 500.

REGARDS,

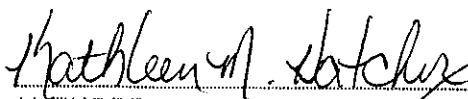
  
 AUTHORIZED SIGNATURE

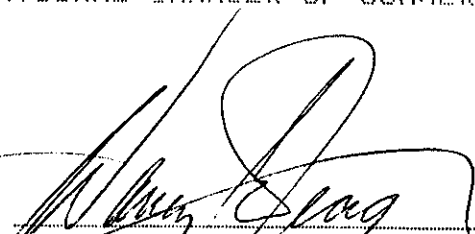
  
 AUTHORIZED SIGNATURE



NBD Bank  
 International Operations, MS 318  
 One Indiana Square  
 Indianapolis, Indiana 46266  
 (317) 266-5395

In All Correspondence  
 Quote Our Reference No.

◀ By Mail By Wire ▶

TELEX: MCI205615

S.W.I.F.T.: NBDDUS44

FAX: (317) 266-7150

IRREVOCABLE STANDBY LETTER OF CREDIT NO. 5037416  
 MARCH 12, 1996

\*\*\*\*\*  
 \*\*\* B E N E F I C I A R Y \*\*\* | \*\*\* A P P L I C A N T \*\*\*  
 BOARD OF COMMISSIONERS OF THE | CHESWICK CORPORATION  
 COUNTY OF HAMILTON | P.O. BOX 553  
 ATTN: GINI HIUCHES | CARMEL, IN 46032  
 ROOM 16, COURTHOUSE |  
 NOBLESVILLE, IN 46060 |

\*\*\* EXPIRY DATE/PLACE \*\*\* | \*\*\* AVAILABLE AT/BY: \*\*\*  
 EXPIRES ON SEPTEMBER 30, 1996 | OUR OFFICE ONLY BY PRESENTATION  
 FOR PRESENTATION AT OUR OFFICE. | OF DOCUMENT(S) REQUIRED AND YOUR  
 | DRAFT(S) DRAWN AT SIGHT.

\*\*\*\*\*  
 A M O U N T O F C R E D I T : NOT TO EXCEED, IN THE AGGREGATE  
 174,211.00 U.S. DOLLARS  
 \*\*\*\*\*

GENTLEMEN,

AT THE REQUEST AND FOR THE ACCOUNT OF THE ABOVE NAMED APPLICANT,  
 WE HEREBY ESTABLISH OUR IRREVOCABLE LETTER OF CREDIT IN YOUR  
 FAVOR WHICH IS AVAILABLE AS INDICATED ABOVE AGAINST PRESENTATION  
 OF YOUR DRAFT(S) DRAWN ON NBD BANK, N.A., INDIANAPOLIS, INDIANA,  
 WHEN ACCOMPANIED BY THIS ORIGINAL LETTER OF CREDIT  
 AND THE FOLLOWING DOCUMENT(S):

BENEFICIARY'S SIGNED CERTIFICATE STATING THAT THE APPLICANT  
 HAS FAILED TO CONSTRUCT THE NECESSARY STORM WATER SYSTEM AT  
 THE APPLICANT'S CHESWICK SUBDIVISION, SECTION II  
 (INCLUDING THE NECESSARY OFF-SITE WORK).

WE HEREBY ENGAGE WITH DRAWERS AND/OR BONA FIDE HOLDERS THAT  
 DRAFTS DRAWN AND NEGOTIATED IN CONFORMITY WITH THE TERMS OF THIS  
 CREDIT WILL BE DULY HONORED AT PRESENTATION.

EXCEPT SO FAR AS OTHERWISE EXPRESSLY STATED, THIS CREDIT IS  
 SUBJECT TO THE UNIFORM CUSTOMS AND PRACTICE FOR DOCUMENTARY  
 CREDITS, 1993 REVISION, INTERNATIONAL CHAMBER OF COMMERCE  
 PUBLICATION NO. 500.

REGARDS,

*Kathleen M. Sticher*  
 \_\_\_\_\_  
 AUTHORIZED SIGNATURE

*[Signature]*  
 \_\_\_\_\_  
 AUTHORIZED SIGNATURE

CERTIFICATE OF COMPLETION AND COMPLIANCE

Address of premises on which land alteration was accomplished Cheswick Place, Section Two

Inspection Date(s): \_\_\_\_\_ Permit No. \_\_\_\_\_

Relative to plans prepared by: Stoepfelwerth and Associates, Inc.  
on June 19, ~~1990~~ 1995.

I hereby certify that:

To the best of my knowledge, information and belief such land alteration has been performed and completed in conformity with the improved plan, except None

Signature *David J. Stoepfelwerth* Date: August 6, 1996

Typed Name: David J. Stoepfelwerth Phone: (317 849-5935)

Business Address 9940 Allisonville Rd., P.O. Box 509007  
Indianapolis, In. 46250

Surv. x Engr. \_\_\_\_\_ Arch. \_\_\_\_\_ Indiana Registration No. \_\_\_\_\_, R.L.S. S0474

(SEAL)



10265COM/IWP/FORM

*[Faint, illegible text]*



SURVEYOR'S OFFICE

# Hamilton County

*Kenton C. Ward, Surveyor*

Phone (317) 776-8495

Fax (317) 776-9628

Suite 146

One Hamilton County Square

Noblesville, Indiana 46060-2230

To: Hamilton County Drainage Board

November 13, 1996

**Re: Cheswick Place Drain - Sec. 2 Arm**

Attached are as-builts, certificate of completion & compliance, and other information for Cheswick Place Sec. 2. An inspection of the drainage facilities for this section has been made and the facilities were found to be complete and acceptable.

During construction, changes were made to the drain which will alter the plans submitted with my report for this drain dated June 18, 1996. The changes are as follows:

- ✓ Str 886-877 12" RCP shortened from 211' feet to 203' feet.
- ✓ Str 877-876 24" RCP lengthened from 339' feet to 342' feet.
- Str 876-875 36" RCP lengthened from 160' feet to 162' feet.
- Str 875-873 36" RCP lengthened from 171' feet to 173' feet.
- ✓ Str 877-878 18" RCP shortened from 135' feet to 128' feet.
- ✓ Str 878 -882 18" RCP lengthened from 37' feet to 41' feet - not listed on the original report.
- ✓ Str 873-865 36" RCP shortened from 124' feet to 120' feet.
- ✓ Str 868-872 12" RCP shortened from 260' feet to 258' feet.
- ✓ Str 871-870 15" RCP shortened from 166' feet to 159' feet.
- ✓ Str 870-869 18" RCP shortened from 35' feet to 34' feet.
- ✓ Str 869-868 21" RCP lengthened from 176' feet to 179' feet.
- ✓ Str 868-867 24" RCP shortened from 166' feet to 163' feet.
- ✓ Str 867-866 27" RCP length of 30' feet - not listed on the original report.
- ✓ Str 866-864 27" RCP shortened from 206' feet to 202' feet.
- ✓ Str 891-890 30" RCP shortened from 37' feet to 36' feet.
- ✓ Str 890-889 30" RCP lengthened from 102' feet to 103' feet.
- ✓ Str 889-888 30" RCP lengthened from 66' feet to 67' feet.
- ✓ Str 888-887 42" RCP lengthened from 163' feet to 166' feet.
- ✓ Str 887-886 42" RCP shortened from 56' feet to 47' feet.
- ✓ Str 850-851 12" RCP lengthened from 33' feet to 35' feet.
- ✓ Str 851-852 12' RCP shortened from 77' feet to 74' feet.



- ✓ Str 854-855 15" RCP lengthened from 37' feet to 38' feet.
- ✓ Str 852-856 15' RCP lengthened from 146' feet to 154' feet.
- ✓ Str 860-861 30" RCP shortened from 71" feet to 70' feet.
- ✓ Str 861-863 30" RCP shortened from 202' feet to 199' feet.

The length of the drain due to the changes described above is now <sup>11,854</sup>~~11,850~~ feet.

The non-enforcement was approved by the Board at its meeting on August 26, 1996.

The bond or letter of credit from NBD, number S037416-storm sewers, S037417-erosion control, and S037418-monuments and markers dated September 30, 1995, in the amount of \$174,211.00, \$34,386.00 and \$3,000.00, was released on November 12, 1996.

I recommend the Board approve the drains construction as complete and acceptable.

Sincerely,

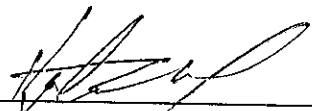
  
\_\_\_\_\_  
Kenton C. Ward,  
Hamilton County Surveyor

# CHESWICK PLACE SECTION 2

Developed by:  
 JAMES A. CAITO & RAYMOND ROEHLING  
 11685 BRADFORD PLACE  
 CARMEL, INDIANA 46033  
 (317)-873-0550

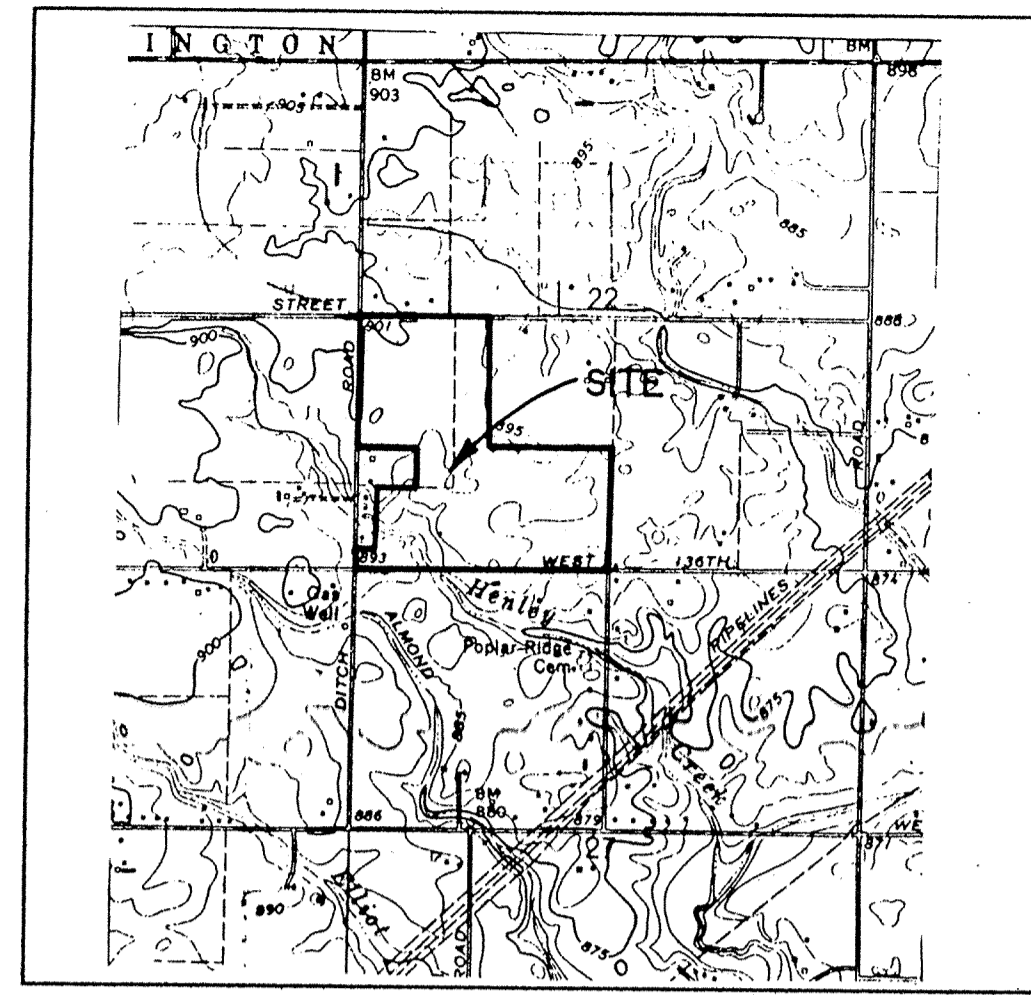

LOCATION MAP

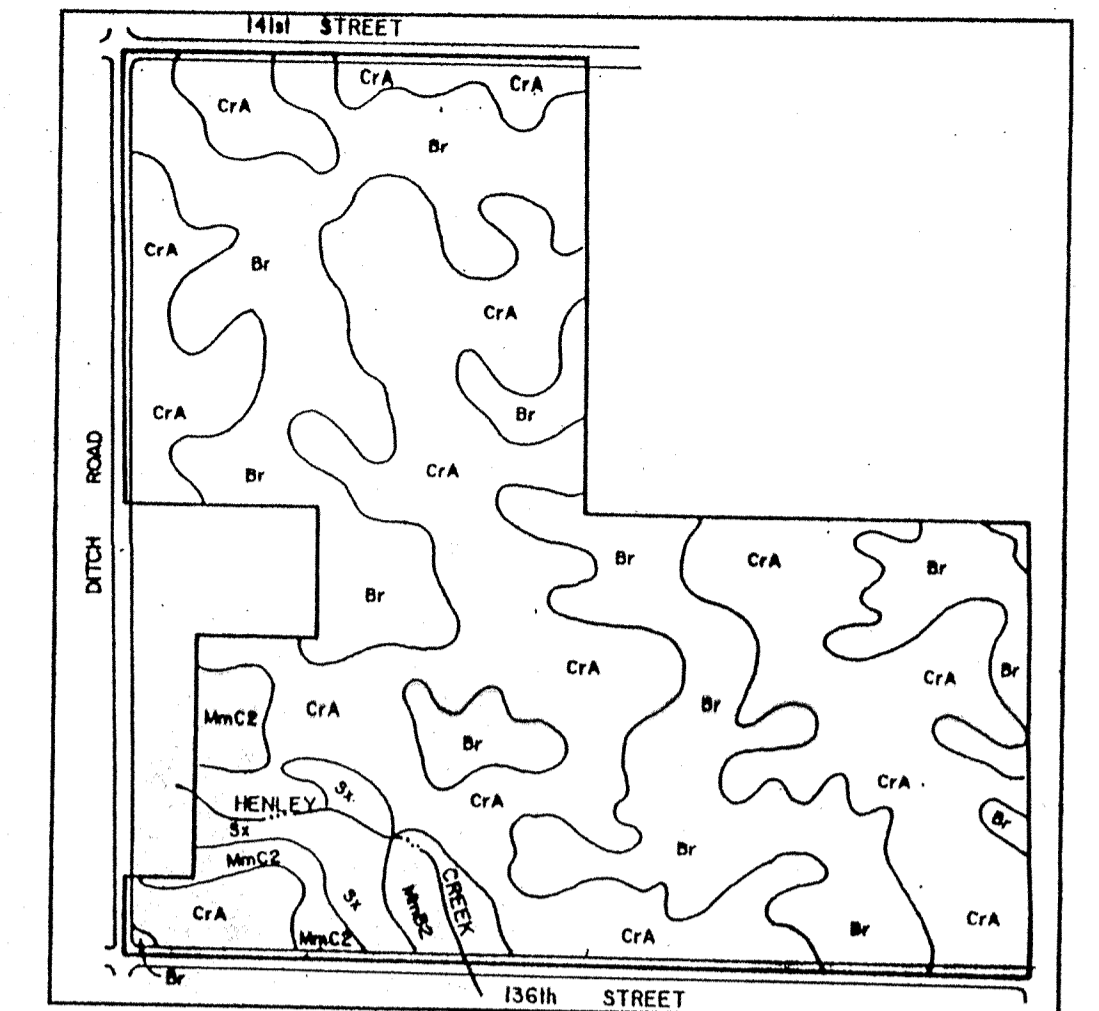

SOILS MAP

CrA CROSBY  
 MmB2 MIAMI  
 Br BROOKSTON

 This information was gathered for input into the Hamilton County Geographical Information System. This document is considered an official record of the GIS.  
 Entry Date: 11-17-03  
 Entered by: JCH

OPERATOR ON N.O.I. LETTER:  
 JAMES A. CAITO & RAYMOND ROEHLING  
 11685 BRADFORD PLACE  
 CARMEL, INDIANA 46033  
 PHONE: (317)-844-0099

INDEX	
SHT.	DESCRIPTION
1	COVER SHEET
2	SITE DEVELOPMENT PLAN
3	EROSION CONTROL PLAN
4	EROSION CONTROL PLAN
5	STREET PLAN & PROFILE
6	STREET PLAN & PROFILE
7	STREET PLAN & PROFILE
8	STREET PLAN & PROFILE
9	INTERSECTION DETAILS
10	INTERSECTION DETAILS
11	SANITARY SEWER PLAN & PROFILES
12	SANITARY SEWER PLAN & PROFILES
13	SANITARY SEWER PLAN & PROFILES
14	STORM SEWER PLAN & PROFILES
15	STORM SEWER PLAN & PROFILES
16	STORM SEWER PLAN & PROFILES
17	CONSTRUCTION DETAILS
18	CONSTRUCTION DETAILS
19	CONSTRUCTION DETAILS

REVISIONS	
SHT.	DESCRIPTION
1,2,12,17	REV. PER SAN COMMENTS 7/13/95 LMC
ALL	REV. PER AGENCY COMMENTS 8/21/95 EEF
2	ADD 100 YR. ELEV. TO CREEK 9/29/95 LMC

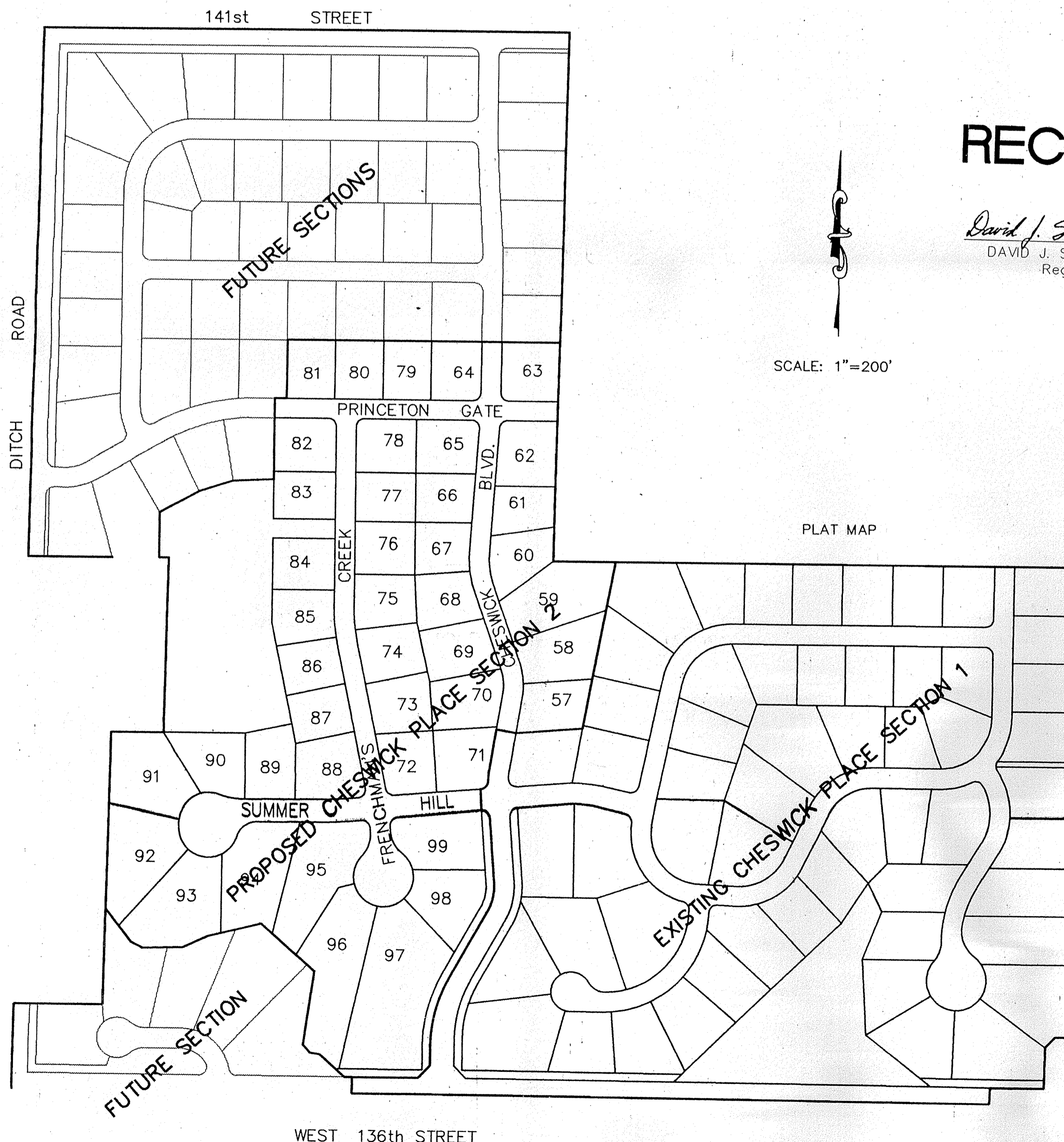

SCALE: 1"=200'

PLAT MAP

## RECORD DRAWING

*David J. Stoepfelwerth* 7/19/96  
 DAVID J. STOEPPELWERTH DATE  
 Registered Land Surveyor  
 No. S0474

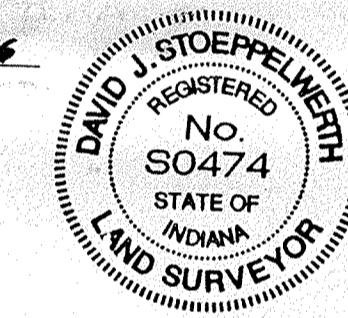

DESIGN DATA

43 LOTS	=	1.26 LOTS/ACRE
34.183 AC.		
CHESWICK BOULEVARD		986.57 L.F.
PRINCETON GATE		709.59 L.F.
SUMMER HILL		779.83 L.F.
FRENCHMAN'S CREEK		1221.69 L.F.

PLANS PREPARED BY:  
**STOEPPELWERTH & ASSOCIATES, INC.**  
 CONSULTING ENGINEERS & LAND SURVEYORS  
 9940 ALLISONVILLE ROAD  
 P.O. BOX 509007  
 INDIANAPOLIS, INDIANA 46250  
 PHONE: (317)-849-5935  
 FAX: (317)-849-5942

FILED  
 11-17-03  
 DAVID J. STOEPPELWERTH  
 REGISTERED LAND SURVEYOR

PLANS CERTIFIED BY:  
*David J. Stoepfelwerth* 6/19/95  
 DAVID J. STOEPPELWERTH DATE  
 PROFESSIONAL ENGINEER  
 NO. 19358

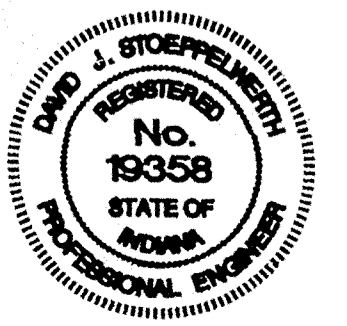

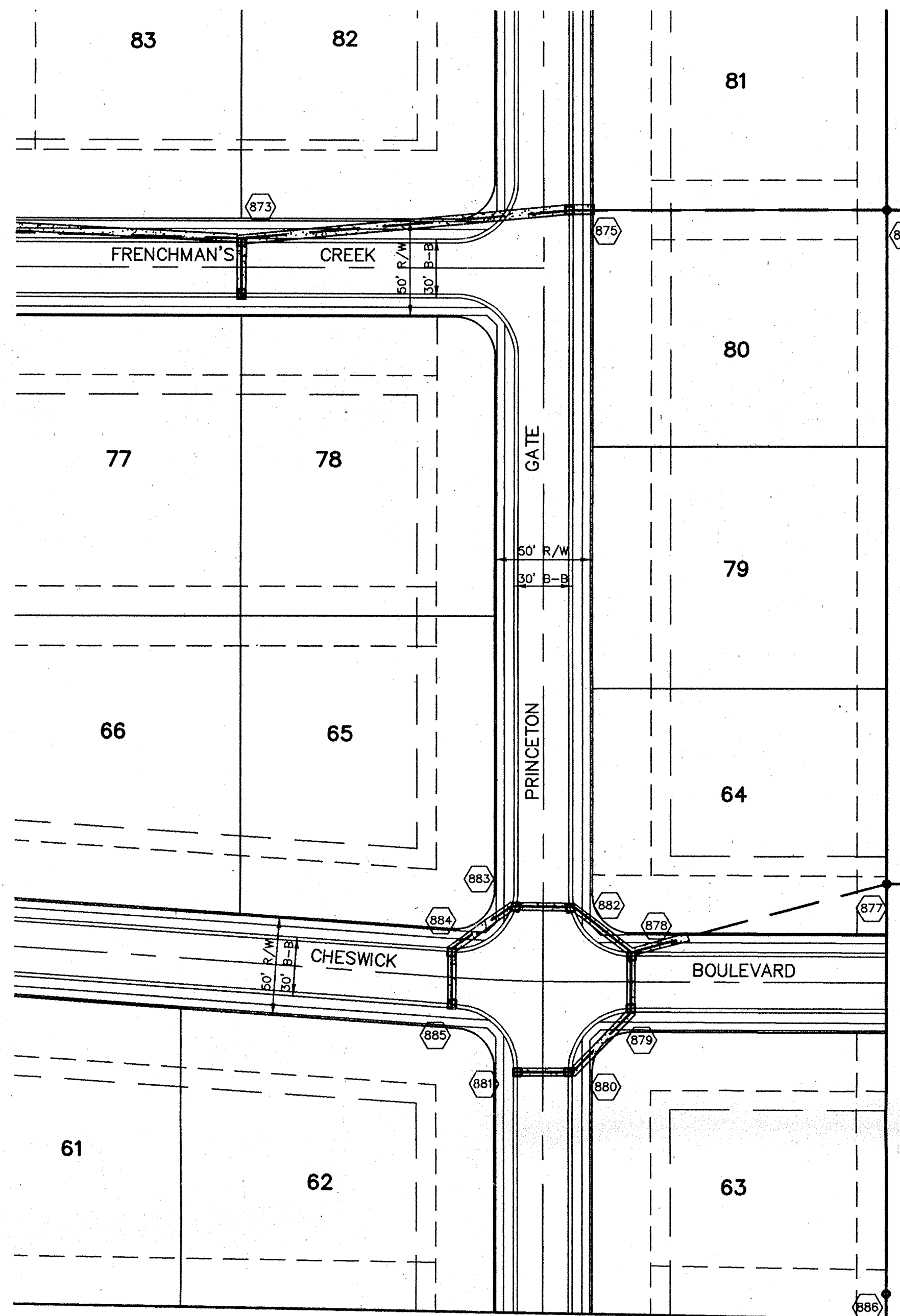

SCALE: 1" = 50'

# RECORD DRAWING

David J. Stoppelwerth  
 DAVID J. STOEPPELWERTH  
 Registered Land Surveyor  
 No. S0474

7/30/96  
 DATE

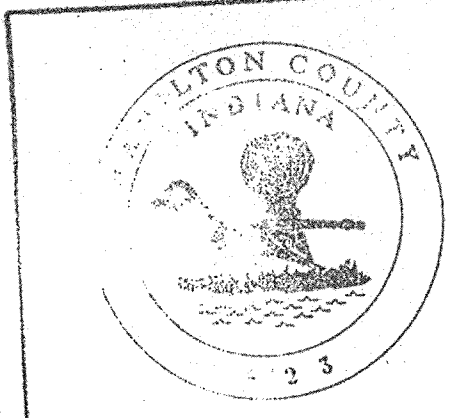
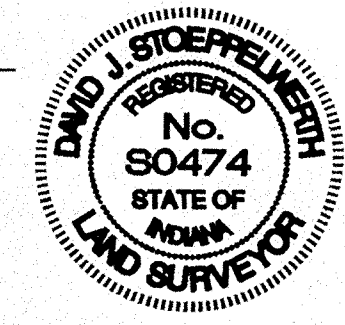

This information was gathered for input into the Hamilton County Geographical Information System. This document is considered an official record of the GIS.  
 Entry Date: 11-17-03  
 Entered by: JDH

SCALE: 1"=50' HOR.  
 1"=5' VERT.

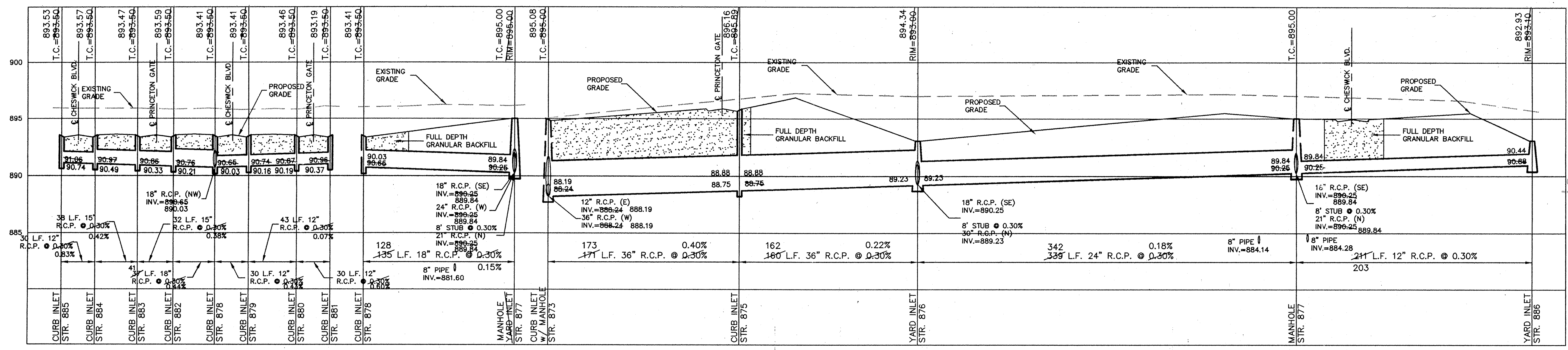

FILED  
 AUG 07 1996  
 OFFICE OF HAMILTON COUNTY SURVEYOR

STORM SEWER PLAN & PROFILE  
 CHESWICK PLACE SECTION 2  
 CARMEL INDIANA

SHEET NO.  
 16  
 OF 19 SHEETS  
 JOB NO. 12450

OWN. BY	DATE	MARK	REVISIONS
PRK	6/19/95		
WAB			
SCALE	7/30/96		
1"=50'	8/22/96		
DATE	6/19/95		

CERTIFIED: 6/19/95  
 CONSULTING ENGINEERS - LAND SURVEYORS  
 (317) 849-5935 1-800-728-6917 FAX: (317) 849-5942  
 INDIANAPOLIS INDIANA

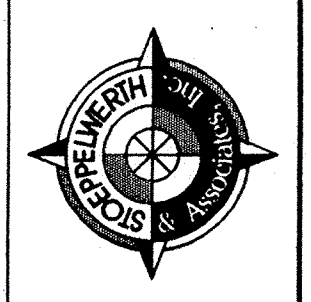

F:\DWG\12450A\12450A-S2-STR2.dwg Mon Aug 05 08:28:28 1996 SCS

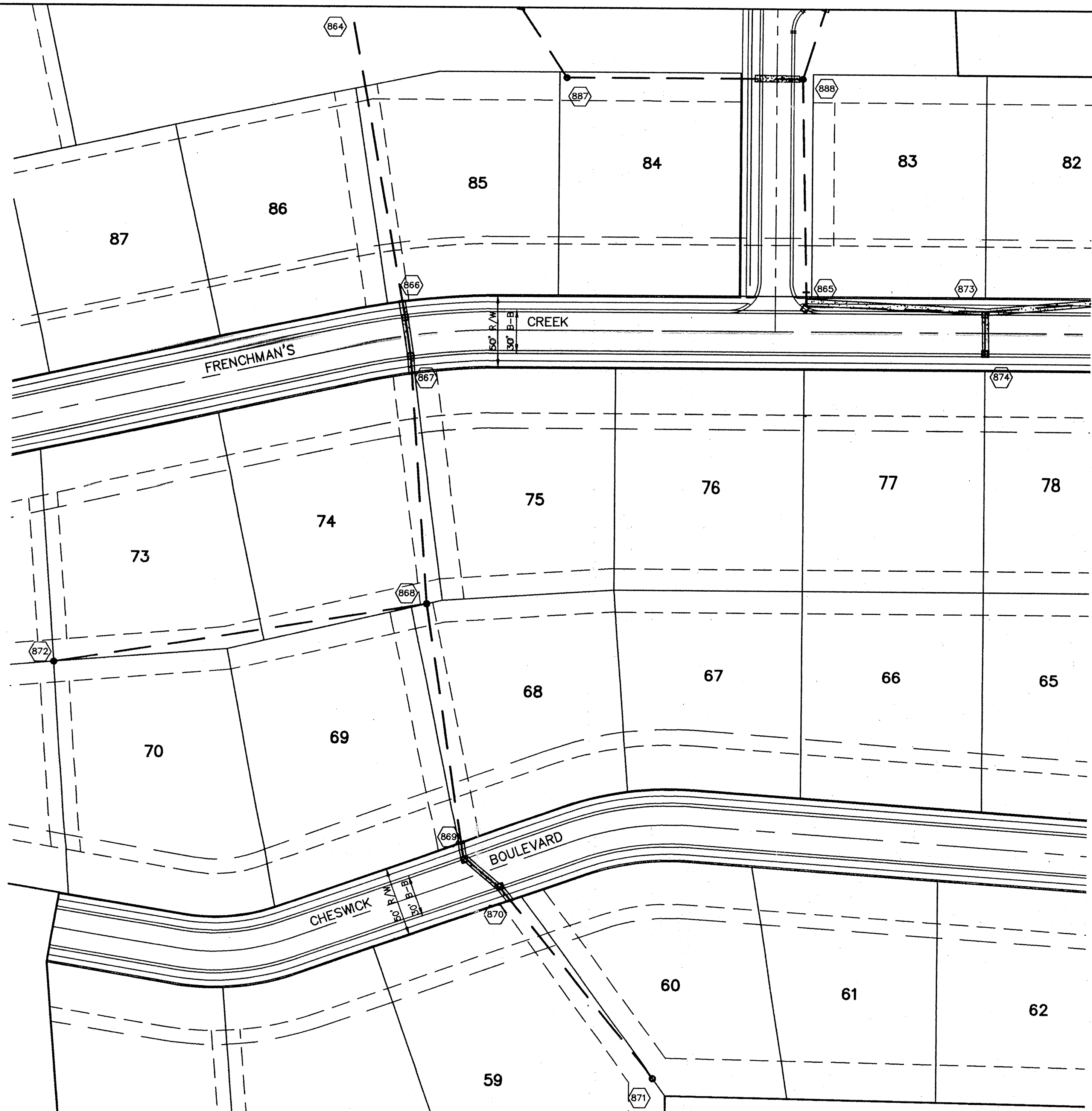

# RECORD DRAWING

David J. Stoepelwerth  
 DAVID J. STOEPPELWERTH  
 Registered Land Surveyor  
 No. S0474

7/30/96  
 DATE



SCALE: 1" = 50'

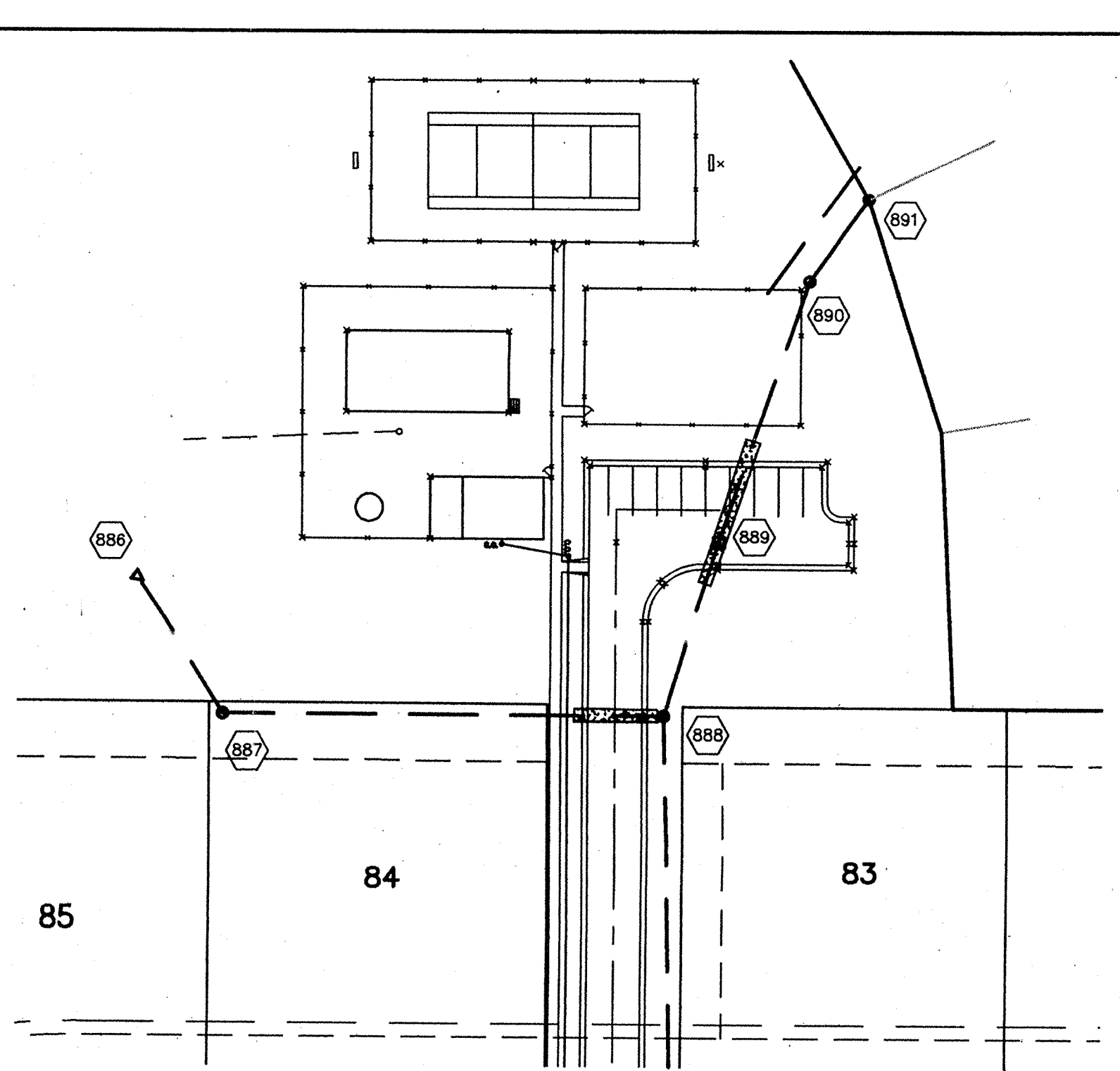

SCALE: 1" = 50' HOR.  
 1" = 5' VERT.

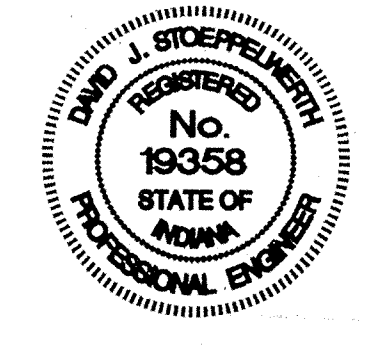
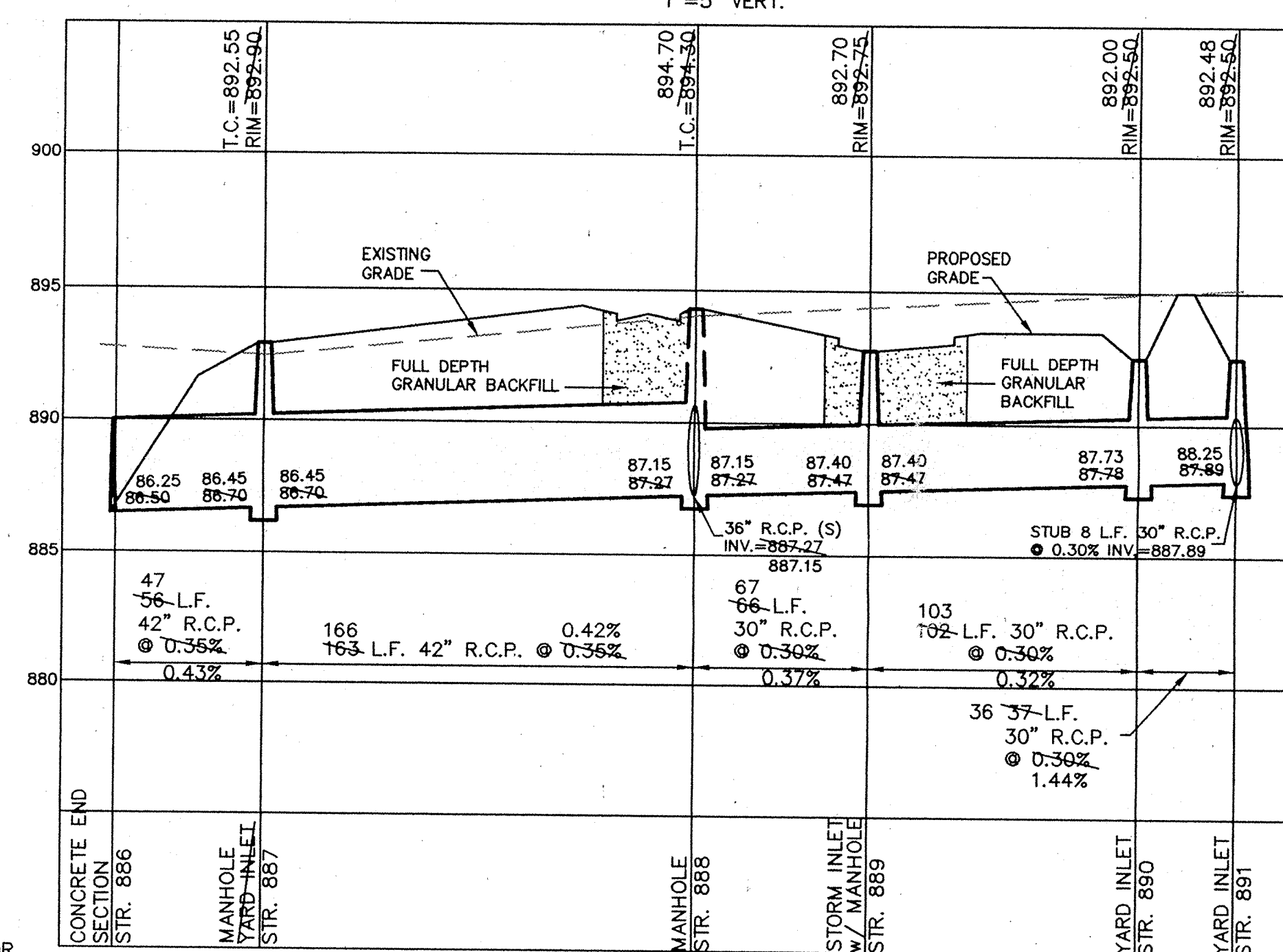

This information is being provided for your information only. It is not intended to be used as a basis for any legal action. The user of this information is responsible for its proper use. Entry Date: 1/17/93 Entered by: JDP

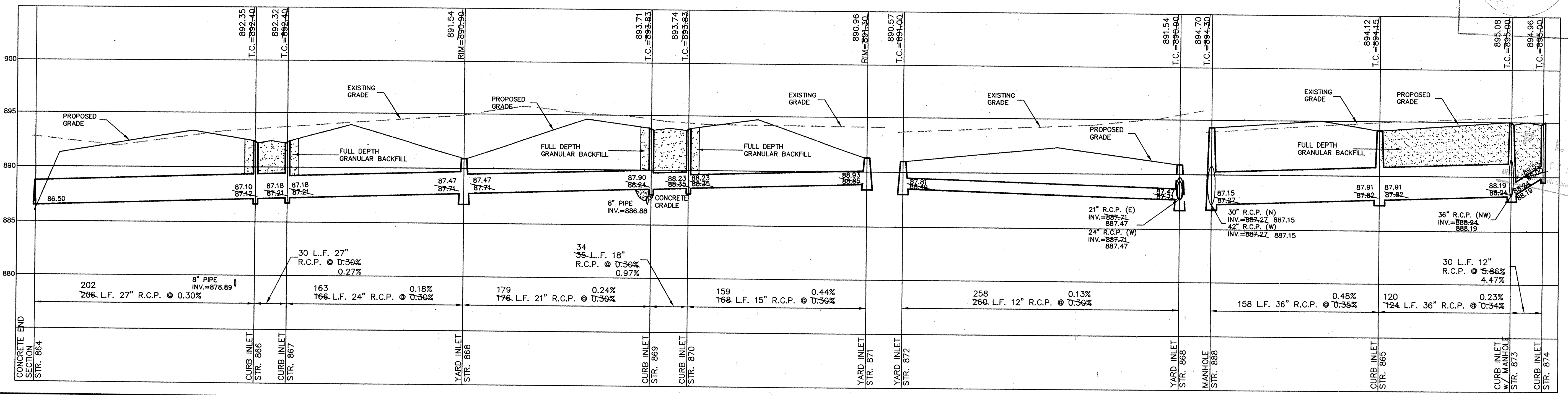
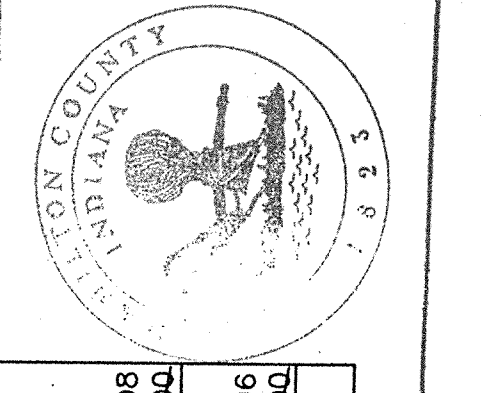

CONSULTING ENGINEERS - LAND SURVEYORS  
 (317) 849-5935 1-800-728-6917 FAX: (317) 849-5942  
 INDIANAPOLIS INDIANA

STORM SEWER PLAN & PROFILE  
 CHESWICK PLACE SECTION 2  
 CARMEL INDIANA

SHEET NO. 15  
 OF 19 SHEETS  
 JOB No. 12450

CERTIFIED: 6/19/95  
 David J. Stoepelwerth  
 REGISTERED PROFESSIONAL ENGINEER  
 No. 19358  
 STATE OF INDIANA

REV.	DATE	BY	REVISIONS
1	6/19/95	JDP	ISSUED FOR PERMITS
2	7/30/96	JDP	AS BUILT
3	11/13/96	JDP	REV. STR. 888 LOC. PER CO. INV. COMMENTS
4	1/22/95	JDP	REV. PER AGENCY COMMENTS

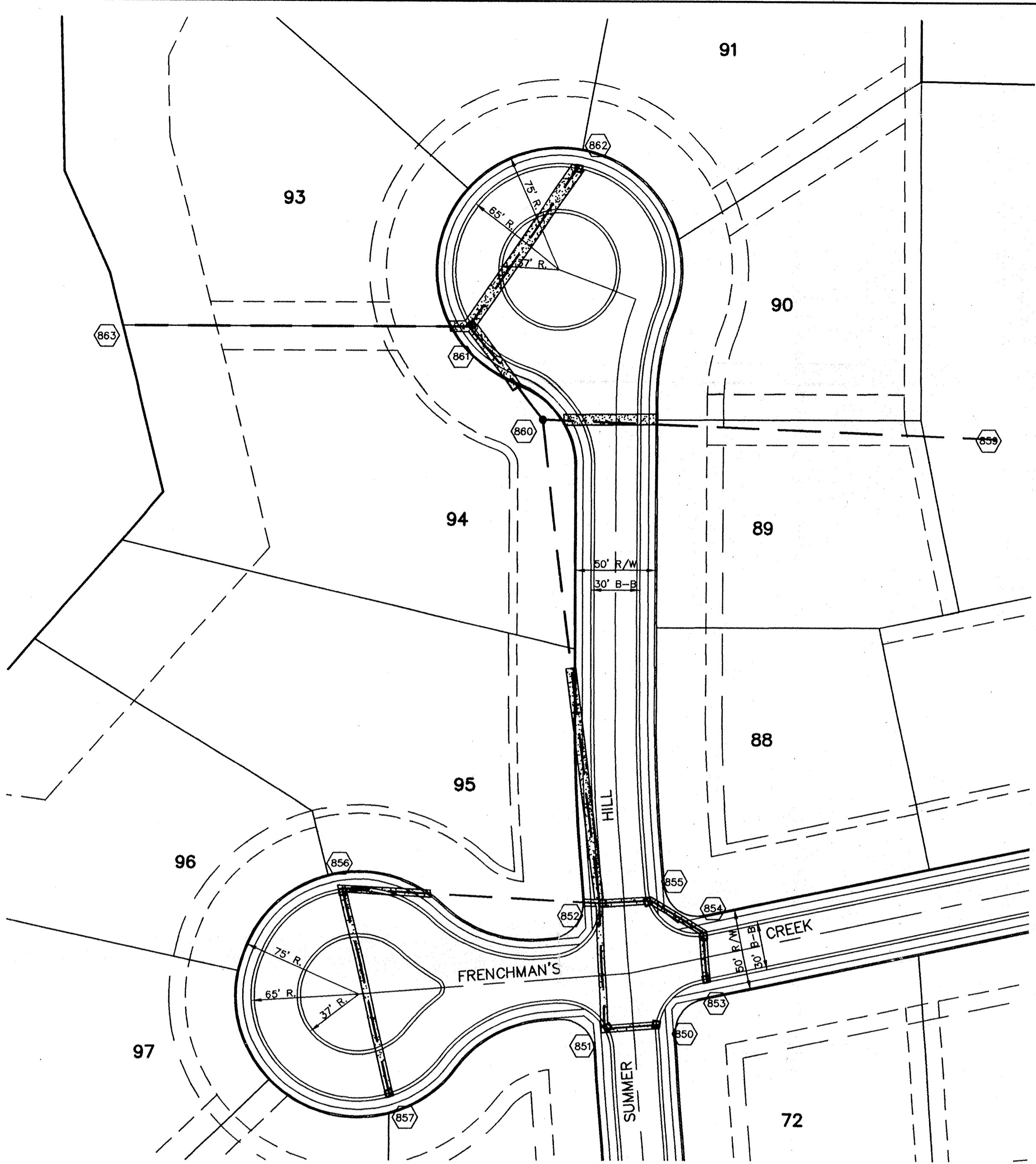

STORM TABLE

Structure	Type	Tc/Rim	Inverts	Dir.
850	Curb Inlet	889.80	885.61	
851	Curb Inlet	889.80	885.41 (N)(W)	
852	Curb Inlet	889.91	883.90 (N)(S)(E)	
853	Curb Inlet	889.82	885.55	
854	Curb Inlet	889.82	885.40 (E)(SW)	
855	Curb Inlet	889.82	885.21 (S)(NE)	
856	Curb Inlet	888.58	884.48 (N)(SW)(E)	
857	Curb Inlet	888.58	885.00	
859	Concrete End Section		886.50	
860	Manhole	890.80	882.72 (E)(S)(W)	
861	Curb Inlet	888.88	882.37 (NE)(SW)	
862	Curb Inlet	888.48	885.00	
863	Concrete End Section		880.47	
864	Concrete End Section		886.50	
865	Curb Inlet	891.15	887.81 (N)(E)	
866	Curb Inlet	892.40	887.12 (E)(W)	
867	Curb Inlet	892.40	887.12 (E)(W)	
868	Yard Inlet	890.90	887.74 (E)(W)	
869	Curb Inlet	893.83	886.24 (E)(W)	
870	Curb Inlet	893.83	886.35 (SW)(NE)	
871	Yard Inlet	891.30	886.85	
872	Yard Inlet	891.00	886.49	
873	Curb Inlet	895.00	888.24 (NW)(SW)(E)	
874	Curb Inlet	895.00	890.00	
875	Curb Inlet	895.89	889.75 (N)(S)	
876	Yard Inlet	893.00	889.50 (E)(S)(N)	30" RCP 8" Stub
877	Manhole	895.00	890.20 (E)(S)(W)(N)	21" RCP 8" Stub
878	Curb Inlet	893.50	890.65 (W)(SE)	
879	Curb Inlet	893.50	890.74 (W)(SE)	
880	Curb Inlet	893.50	890.67 (NW)(S)	
881	Curb Inlet	893.50	890.98	
882	Curb Inlet	893.50	890.78 (S)(NE)	
883	Curb Inlet	893.50	890.88 (N)(SE)	
884	Curb Inlet	893.50	890.97 (E)(NW)	
885	Curb Inlet	893.50	890.98	
886	Concrete End Section		884.34 (SE)	
887	Yard Inlet	892.90	886.70 (W)(SW)	
888	Manhole	894.30	887.27 (E)(S)(W)	
889	Storm Inlet	892.75	887.47 (NE)(SW)	
890	Yard Inlet	892.50	887.78 (NE)(SW)	
891	Yard Inlet	892.50	887.89 (NE)(SW)	30" RCP 8" Stub

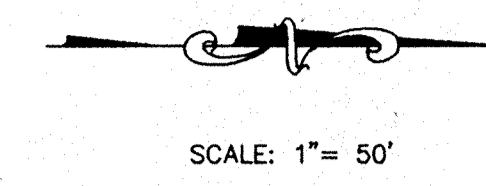

HAMILTON COUNTY  
INDIANA

This information was gathered by or for the Hamilton County Surveyor's Office and is considered an official record of the GIS.

Entry Date: 11-17-03

Entered by: JDH

# RECORD DRAWING

*David J. Stoepfelwerth*  
DAVID J. STOEPELWERTH  
Registered Land Surveyor  
No. S0474

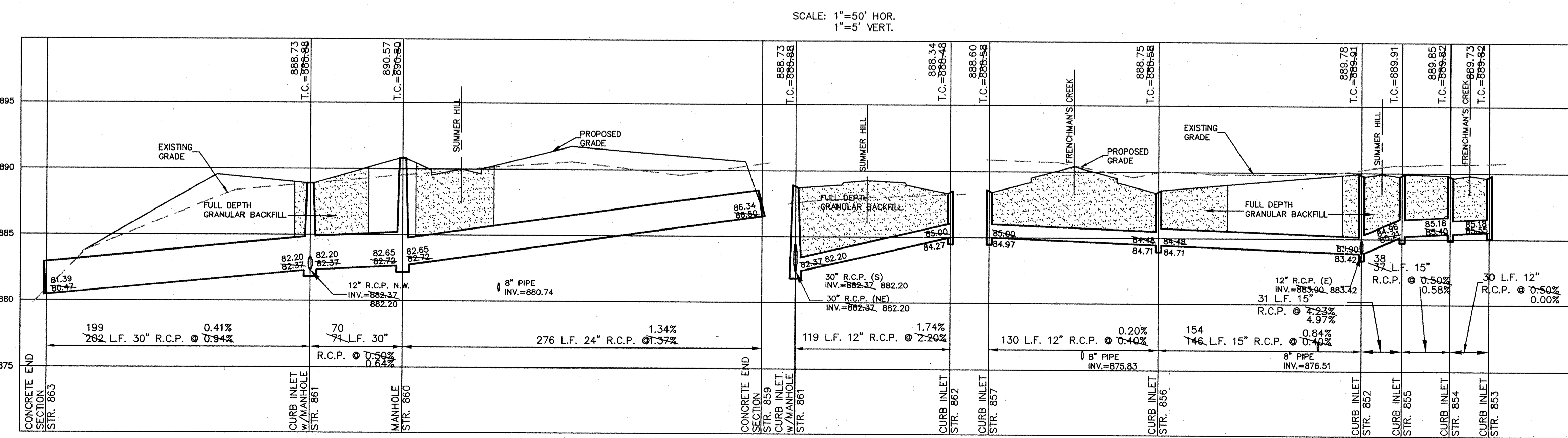
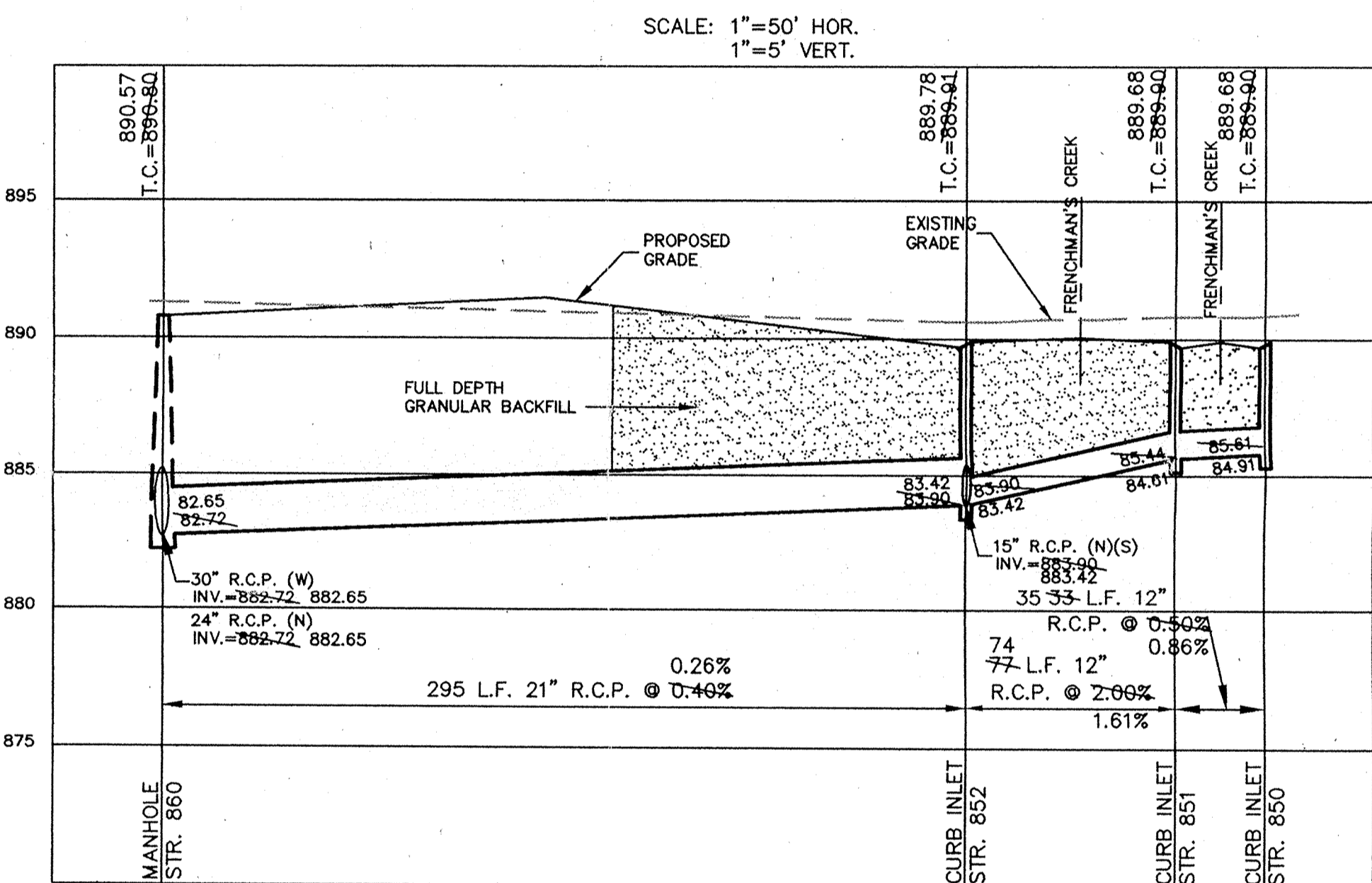
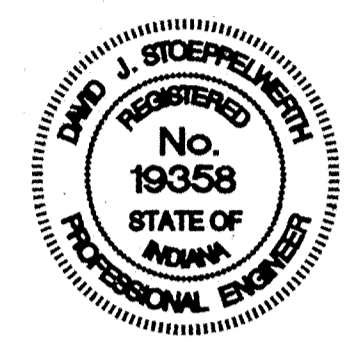
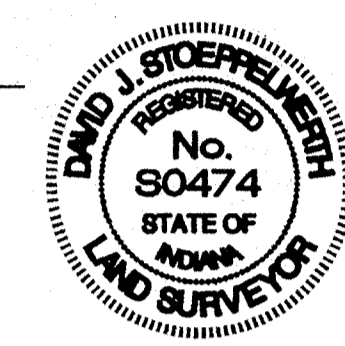

FILED  
AUG 07 1996  
OFFICE OF HAMILTON COUNTY SURVEYOR

DATE	6/19/95	CERTIFIED:		INDIANA
PRK		CONSULTING ENGINEERS - LAND SURVEYORS		
OK BY		(317) 849-5935 1-800-728-6917 FAX: (317) 849-5942		
SCALE	1"=50'	INDIANAPOLIS		
DATE	6/19/95			
REV. PER AGENCY COMMENTS				
DATE				
MARK				
REVISIONS				
BY				

## STORM SEWER PLAN & PROFILE CHESWICK PLACE SECTION 2

This copy printed from the Digital Archive of the Hamilton County Surveyor's Office, One Hamilton Co. Square, Ste. 188, Noblesville, IN 46060